Impaired Streams & Scenic Rivers

Map No. 12

Rappahannock County Comprehensive Plan 2020

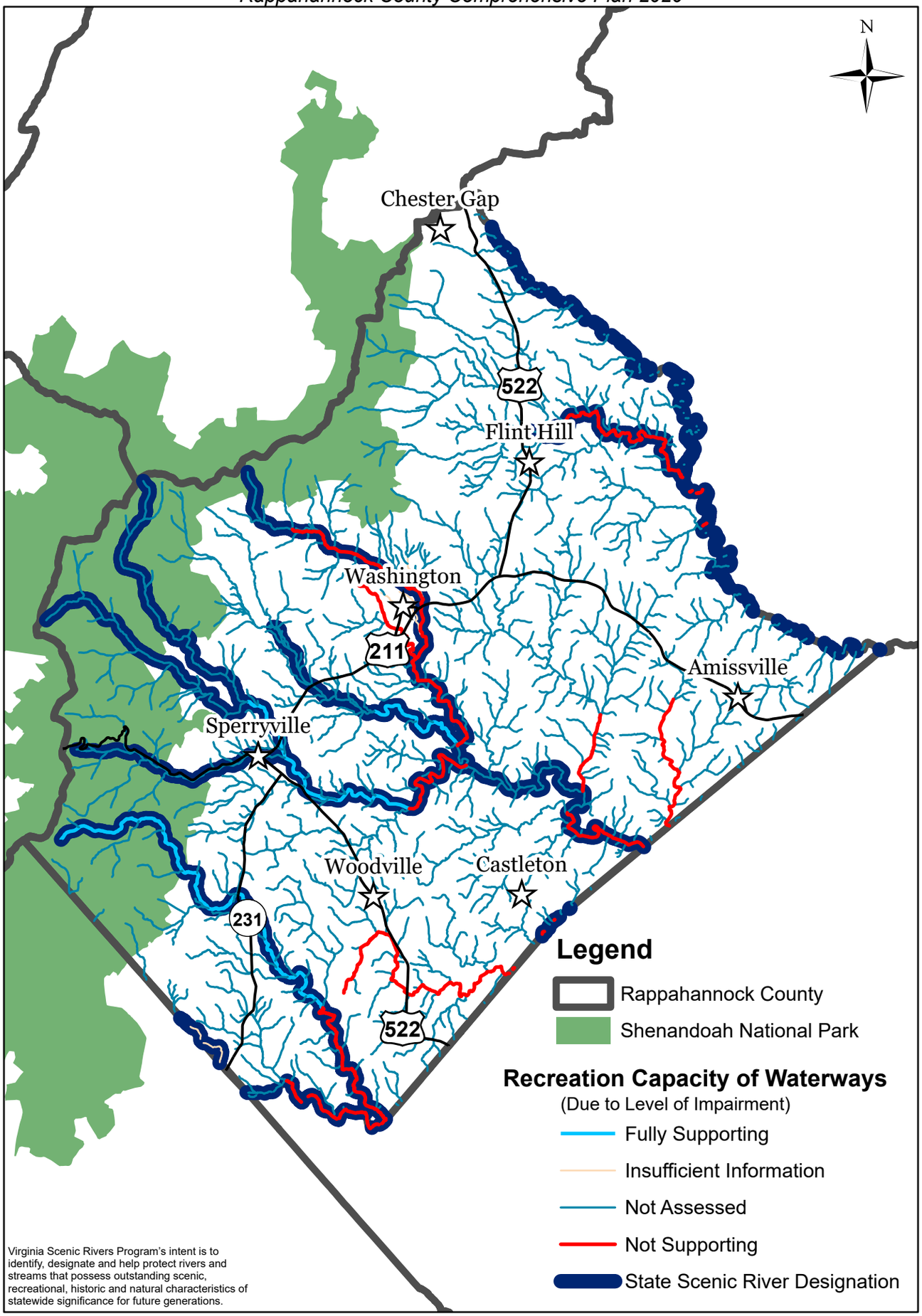

Virginia Scenic Rivers Program's intent is to identify, designate and help protect rivers and streams that possess outstanding scenic, recreational, historic and natural characteristics of statewide significance for future generations.

Disclaimer: Map is to be used for conceptual planning purposes only. Data is from various sources and may vary in accuracy and completeness. The Rappahannock-Rapidan Regional Commission (RRRC) makes no claim, expressed or implied, as to the accuracy of the map. No responsibility is assumed by RRRC for use of the map.

Prepared by: Rappahannock-Rapidan Regional Commission

Data Source: VDGIF, DEQ

0 5 10 Miles